

그 이름 예수

Violin I

music by 홍지열
Ochestrated by 홍지열

116

mp *mf*

6 *mp*

14

20 *mf*

27

33 *f*

38

43 *mp* *f*

2

48

52

57

62

67

73

78

84

91

그 이름 예수

Violin II

music by 홍지열
Ochestrated by 홍지열

Violin II score for the piece "그 이름 예수". The score is written in 4/4 time with a key signature of one flat (B-flat). It consists of 8 staves of music. The tempo is marked as 116. The score includes dynamic markings such as *mp* (mezzo-piano) and *mf* (mezzo-forte). There are also performance markings like accents and slurs. The lyrics are written in Korean and are in blue ink. The score includes a key signature change from one flat to one sharp (F#) at measure 30.

116

mp *mf*

8

mp 그는 곧 하나님의 불 꺼시나 하나뿐인 동등 됨은 취하

16 지 애 하셨어 우 - 우 - *mf* 그는 또한도 하나님의

23 독 성 자 우렁치며 이 땅 위에 오신 주 그 이름 예수

30 *f* 자기 몸을 - 우시고 - 종이

35 되셨네 되셨네 사 람들 뿐들라 같이 되셨네 같이 되셨

41 자기 몸을 버리시고 - 죽기 까지 복종 하셨 으 니 *mp* 자 가 에

46 죽으심이 크 하 오 너 모 르 라

Violin II

그 이름 예수

music by 홍지열
Ochestrated by 홍지열

그 이름 예수

Flute

music by 홍지열
Ochestrated by 홍지열

♩ = 116

mp *mf*

6 *mp*

13

20 *mf*

26

32 *f*

37

42 *mp*

47 *f*

52

57

62 *ff*

67

72

78 *f*

85

91 *rit.*

그 이름 예수

Oboe

music by 홍지열
Ochestrated by 홍지열

♩ = 116

3

mf

8

7

mp

19

3

mf

26

31

f

36

41

mp

46

3

f

53

58

63

68

73

78

83

90

그 이름 예수

Clarinet in B \flat

music by 홍지열
Ochestrated by 홍지열

50

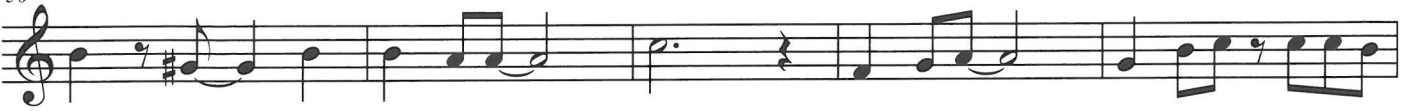

55

60

65

70

75

80

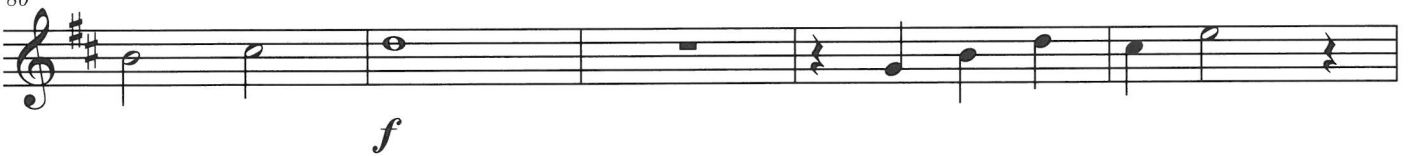

85

*rit.*

90

그 이름 예수

Bassoon

music by 홍지열
Ochestrated by 홍지열

$\text{♩} = 116$

6

18

24

30

36

43

49

mp *mf* *f* *mp* *f*

55

61

68

74

80

88

그 이름 예수

Horn in F

music by 홍지열
Ochestrated by 홍지열

$\text{♩} = 116$

mp *mp*

8 *mp* *mf*

24

31 *f*

37

44 *mp* *f*

50

57

62

ff

68

74

80

f

87

그 이름 예수

Trumpet in B \flat

music by 홍지열
Ochestrated by 홍지열

♩ = 116
3
mp *mf*

9
12
mp *mf*

26
2

33
f

39

44
mp *f*

49

55
4

63

ff

68

73

79

90

그 이름 예수

Trombone

music by 홍지열
Ochestrated by 홍지열

♩ = 116 4

mp *mf*

9 8 *mf*

22

28 *f*

34

40 *mp*

46 *f*

51

56

2

63

ff

68

74

80

f

88

그 이름 예수

Tuba

music by 홍지열
Ochestrated by 홍지열

♩ = 116

2

62

ff

67

73

80

6

f

91

그 이름 예수

Timpani

music by 홍지열
Ochestrated by 홍지열

♩ = 116 $\frac{3}{4}$

9 8 *mp* *mf*

23

31 *f*

36

42 *mp* *f*

48

53

59

64

69

74

79

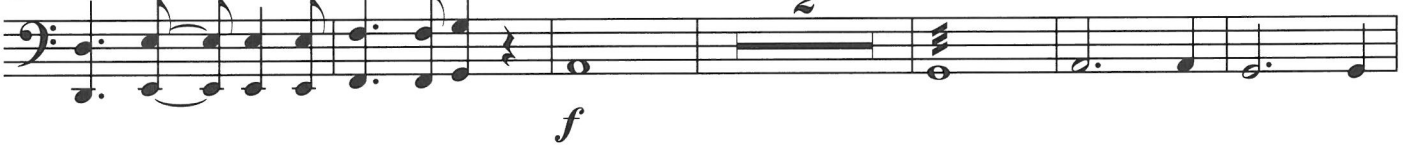

87

91

그 이름 예수

Violin I

music by 홍지열
Ochestrated by 홍지열

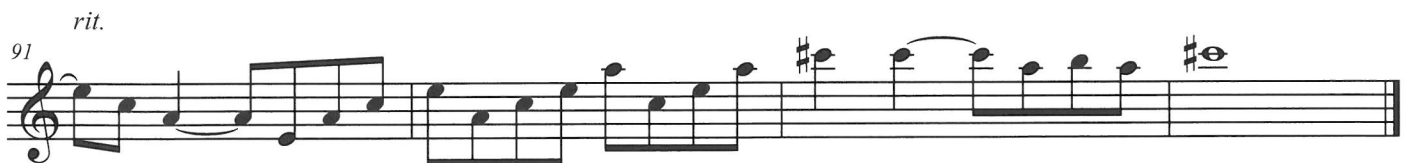

그 이름 예수

Violin II

music by 홍지열
Ochestrated by 홍지열

$\text{♩} = 116$

8

16

23

30

35

41

46

그 이름 예수

Viola

music by 홍지열
Ochestrated by 홍지열

♩ = 116

mp *mf*

6 *mp*

12

18 *mf*

25

31 *f*

36

42 *mp* *f*

48

53

58

63

ff

68

74

79

f

85

89

rit.

그 이름 예수

Cello

music by 홍지열
Ochestrated by 홍지열

♩ = 116

9

18

26

33

39

45

50

55

60

65

70

75

81

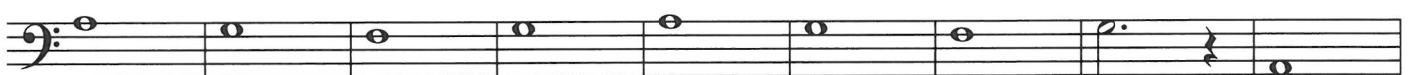

f

rit.

90

그 이름 예수

Contrabass

music by 홍지열
Ochestrated by 홍지열

♩ = 116

8

15

20

25

30

35

40

45

50

55

60

65

70

75

80

88
